

TEST REPORT

Test Report # 23A-004933(A1) Date of Report Issue: May 11, 2023
Date of Sample Received: May 5, 2023 Pages: Page 1 of 13

CLIENT INFORMATION:

Company: Mid Ocean Brands B.V.
Address: 7/F., Kings Tower, 111 King Lam Street, Cheung Sha Wan, Kowloon, Hong Kong



SAMPLE INFORMATION:

Product Name: recycled ABS professional measuring tape
Style No.: MO8238, MO6942 Labeled Age Grade: -
Order No.(PO No.): - Client Request Age Grade: -
Country of Origin: - Recommended Age Grade: -
Country of Distribution: Europe Tested Age Grade: -
Composition/Main Material: ABS, PVC, steel
Testing Period: 05/05/2023-05/11/2023

OVERALL RESULT:

PASS

Please refer to the following pages for test result summary and appropriate notes.

QIMA (HANGZHOU) TESTING CO., LTD.

Jeremy Xu
Chemical Laboratory Supervisor



QIMA (Hangzhou) Testing Co., Ltd. • Room 401,4-5/F, Building 1, No.1213 Huoju South Road, Puyan Subdistrict, Binjiang District, Hangzhou, China

Email: Labtesting@qima.com • Tel: (86) 571 8999 7158.

Test(s) marked with 'ø' was subcontracted to external laboratory.

The test result(s) and conclusion(s) in this report relate only to the sample(s) as received and method /regulation section(s) tested as described herein.

If it is not further specified in the report, the decision rule for stating conformity is based on the QIMA decision rule

[\[https://www.qima.com/conditions-of-service#decisionRule\]](https://www.qima.com/conditions-of-service#decisionRule).

This test report may not be reproduced in whole or in part, without written approval of QIMA (Hangzhou) Testing Co., Ltd.

TEST RESULTS SUMMARY:

At the request of the client, the following tests were conducted:

CONCLUSION	TEST(S) CONDUCTED
PASS	Regulation (EC) No. 1907/2006 REACH Annex XVII, Item 63 Lead in Paints and Surface Coatings
PASS	Regulation (EC) No. 1907/2006 REACH Annex XVII, Item 63 Lead in Substrate Materials
PASS	Regulation (EC) No. 1907/2006 REACH Annex XVII, Item 23 Cadmium in Paints and Surface Coatings
PASS	Regulation (EC) No. 1907/2006 REACH Annex XVII, Item 23 Cadmium in Substrate Materials
PASS	Regulation (EC) No. 1907/2006 REACH Annex XVII, Item 27 Nickel Release
PASS	Regulation (EC) No. 1907/2006 REACH Annex XVII, Item 50 Polycyclic Aromatic Hydrocarbon (PAH)
PASS	Regulation (EC) No. 1907/2006 REACH Annex XVII as amended, Item 51 and 52 Phthalates – Mouthable (DBP, BBP, DEHP, DIBP, DnOP, DINP, DIDP)



(Hangzhou) QIMA (Hangzhou) Testing Co., Ltd. ♦ Room 401,4-5/F, Building 1, No.1213 Huoju South Road, Puyan Subdistrict, Binjiang District, Hangzhou, China

Email: Labtesting@qima.com ♦ Tel: (86) 571 8999 7158.

Test(s) marked with 'φ' was subcontracted to external laboratory.

The test result(s) and conclusion(s) in this report relate only to the sample(s) as received and method /regulation section(s) tested as described herein.

If it is not further specified in the report, the decision rule for stating conformity is based on the QIMA decision rule

<https://www.qima.com/conditions-of-service#decisionRule>.

This test report may not be reproduced in whole or in part, without written approval of QIMA (Hangzhou) Testing Co., Ltd.

DETAILED RESULTS:

Regulation (EC) No. 1907/2006 REACH Annex XVII, Item 63 Lead in Paints and Surface Coatings

Test Method: CPSC-CH-E1003-09.1
 Analytical Method: Inductively Coupled Plasma-Optical Emission Spectrometry

Specimen No.	11+12	---	---	---	---	Limit (mg/kg)
Test Item	Result (mg/kg)	Result (mg/kg)	Result (mg/kg)	Result (mg/kg)	Result (mg/kg)	
Total Lead (Pb)	ND	---	---	---	---	500
Conclusion	PASS	---	---	---	---	

Note:
 mg/kg = Milligrams per kilogram
 LT = Less than
 ND = Not detected (Reporting Limit = 15 mg/kg)
 Composite results are based on specimen of least mass resulting in highest potential concentration.



(Hangzhou) QIMA (Hangzhou) Testing Co., Ltd. ♦ Room 401,4-5/F, Building 1, No.1213 Huoju South Road, Puyan Subdistrict, Binjiang District, Hangzhou, China
 Email: Labtesting@qima.com ♦ Tel: (86) 571 8999 7158.
 Test(s) marked with 'ϕ' was subcontracted to external laboratory.
 The test result(s) and conclusion(s) in this report relate only to the sample(s) as received and method /regulation section(s) tested as described herein.
 If it is not further specified in the report, the decision rule for stating conformity is based on the QIMA decision rule
[\[https://www.qima.com/conditions-of-service#decisionRule\]](https://www.qima.com/conditions-of-service#decisionRule).
 This test report may not be reproduced in whole or in part, without written approval of QIMA (Hangzhou) Testing Co., Ltd.

DETAILED RESULTS:

Regulation (EC) No. 1907/2006 REACH Annex XVII, Item 63 Lead in Substrate Materials

Test Method: CPSC-CH-E1001-08.3 (Metal) and/or CPSC-CH-E1002-08.3 (Non-Metal)
 Analytical Method: Inductively Coupled Plasma-Optical Emission Spectrometry

Specimen No.	1	2+3	4+5	6	7	Limit (mg/kg)
Test Item	Result (mg/kg)	Result (mg/kg)	Result (mg/kg)	Result (mg/kg)	Result (mg/kg)	
Total Lead (Pb)	ND	ND	ND	ND	ND	500
Conclusion	PASS	PASS	PASS	PASS	PASS	

Specimen No.	8	9	10	---	---	Limit (mg/kg)
Test Item	Result (mg/kg)	Result (mg/kg)	Result (mg/kg)	Result (mg/kg)	Result (mg/kg)	
Total Lead (Pb)	ND	ND	ND	---	---	500
Conclusion	PASS	PASS	PASS	---	---	

Note:
 mg/kg = Milligrams per kilogram
 LT = Less than
 ND = Not detected (Reporting Limit = 15 mg/kg)
 Composite results are based on specimen of least mass resulting in highest potential concentration.

Data Consolidation Reference:

Specimen No.	Transferred from		Date of Issue
	Report No.	Specimen No.	
1	23A-003713(A1)	1	April 27, 2023
2+3	23A-003713(A1)	2+3	April 27, 2023
4+5	23A-003713(A1)	4+5	April 27, 2023



DETAILED RESULTS:

Regulation (EC) No. 1907/2006 REACH Annex XVII, Item 23 Cadmium in Paints and Surface Coatings

Test Method: ASTM F963-17 Clause 8.3.1
 Analytical Method: Inductively Coupled Plasma-Optical Emission Spectrometry

Specimen No.	11+12	---	---	---	---	Limit (mg/kg)
Test Item	Result (mg/kg)	Result (mg/kg)	Result (mg/kg)	Result (mg/kg)	Result (mg/kg)	
Total Cadmium (Cd)	ND	---	---	---	---	1000
Conclusion	PASS	---	---	---	---	

Note:
 mg/kg = Milligrams per kilogram
 LT = Less than
 ND = Not detected (Reporting Limit = 15 mg/kg)
 Composite results are based on specimen of least mass resulting in highest potential concentration.



DETAILED RESULTS:

Regulation (EC) No. 1907/2006 REACH Annex XVII, Item 23 Cadmium in Substrate Materials

Test Method: ASTM F963-17 Clause 8.3.1
 Analytical Method: Inductively Coupled Plasma-Optical Emission Spectrometry

Specimen No.	1	2+3	4+5	6	7	Limit (mg/kg)
Test Item	Result (mg/kg)	Result (mg/kg)	Result (mg/kg)	Result (mg/kg)	Result (mg/kg)	
Total Cadmium (Cd)	ND	ND	ND	ND	ND	100
Conclusion	PASS	PASS	PASS	PASS	PASS	

Specimen No.	8	9	10	---	---	Limit (mg/kg)
Test Item	Result (mg/kg)	Result (mg/kg)	Result (mg/kg)	Result (mg/kg)	Result (mg/kg)	
Total Cadmium (Cd)	ND	ND	ND	---	---	100
Conclusion	PASS	PASS	PASS	---	---	

Note:
 mg/kg = Milligrams per kilogram
 LT = Less than
 ND = Not detected (Reporting Limit = 15mg/kg)
 Composite results are based on specimen of least mass resulting in highest potential concentration.

Data Consolidation Reference:

Specimen No.	Transferred from		Date of Issue
	Report No.	Specimen No.	
1	23A-003713(A1)	1	April 27, 2023
2+3	23A-003713(A1)	2+3	April 27, 2023
4+5	23A-003713(A1)	4+5	April 27, 2023



DETAILED RESULTS:

Regulation (EC) No. 1907/2006 REACH Annex XVII, Item 27 Nickel Release

Test Method: EN 12472:2020&EN 1811:2011+A1:2015¹/ EN 1811:2011+A1:2015²
 Analytical Method: Inductively Coupled Plasma-Optical Emission Spectrometry

Direct and Prolonged Contact with Skin

Specimen No.	6			Limit
	Trial 1	Trial 2	Trial 3	
Test Item	Result	Result	Result	
Size of Tested Sample Area (cm ²)	5	5	5	
Volume of Test solution Used (mL)	5	5	5	
Nickel result (µg/cm ² /week) ¹	ND	ND	ND	0.5*
Nickel result (µg/cm ² /week) ²	ND	ND	ND	
Conclusion	PASS			

Note:

cm² = Square centimeters

µg/cm²/week = Micrograms per square centimeter per week

mL = Millilitres

LT = Less than

ND = Not detected (Reporting Limit = 0.1 µg/cm²/week)

*According to EN 1811:2011+A1:2015 Section 9.2.2, the compliance shall be evaluated with the combined measurement uncertainty, an article is:

Pass and permitted to be placed on the market when the nickel release value is less than 0.88

µg/cm²/week;

Fail when the nickel release value is greater than or equal to 0.88 µg/cm²/week.

Data Consolidation Reference:

Specimen No.	Transferred from		Date of Issue
	Report No.	Specimen No.	
6	23A-003713(A1)	6	April 27, 2023



DETAILED RESULTS:

Regulation (EC) No. 1907/2006 REACH Annex XVII, Item 50 Polycyclic Aromatic Hydrocarbon (PAH)

Test Method: AfPS GS 2019:01
 Analytical Method: Gas Chromatography with Mass Spectrometry

Specimen No.		1	2+3	4+5	11+12	Limit (mg/kg)
Test Item	CAS No.	Result (mg/kg)	Result (mg/kg)	Result (mg/kg)	Result (mg/kg)	
Benzo [a] pyrene (BaP)	50-32-8	ND	ND	ND	ND	1
Benzo [e] pyrene (BeP)	192-97-2	ND	ND	ND	ND	1
Benzo [a] anthracene (BaA)	56-55-3	ND	ND	ND	ND	1
Chrysene (CHR)	218-01-9	ND	ND	ND	ND	1
Benzo [b] fluoranthene (BbFA)	205-99-2	ND	ND	ND	ND	1
Benzo [j] fluoranthene (BjFA)	205-82-3	ND	ND	ND	ND	1
Benzo [k] fluoranthene (BkFA)	207-08-9	ND	ND	ND	ND	1
Dibenzo [a,h] anthracene (DBAhA)	53-70-3	ND	ND	ND	ND	1
Conclusion		PASS	PASS	PASS	PASS	

Note:

mg/kg = Milligrams per kilogram

LT = Less than

ND = Not detected (Reporting Limit = 0.2 mg/kg)

Composite results are based on specimen of least mass resulting in highest potential concentration.

Data Consolidation Reference:

Specimen No.	Transferred from		Date of Issue
	Report No.	Specimen No.	
1	23A-003713(A1)	1	April 27, 2023
2+3	23A-003713(A1)	2+3	April 27, 2023
4+5	23A-003713(A1)	4+5	April 27, 2023



(Hangzhou) QIMA (Hangzhou) Testing Co., Ltd. • Room 401,4-5/F, Building 1, No.1213 Huoju South Road, Puyan Subdistrict, Binjiang District, Hangzhou, China

Email: Labtesting@qima.com • Tel: (86) 571 8999 7158.

Test(s) marked with 'ϕ' was subcontracted to external laboratory.

The test result(s) and conclusion(s) in this report relate only to the sample(s) as received and method /regulation section(s) tested as described herein.

If it is not further specified in the report, the decision rule for stating conformity is based on the QIMA decision rule

<https://www.qima.com/conditions-of-service#decisionRule>.

This test report may not be reproduced in whole or in part, without written approval of QIMA (Hangzhou) Testing Co., Ltd.

DETAILED RESULTS:

Regulation (EC) No. 1907/2006 REACH Annex XVII as amended, Item 51 and 52 Phthalates – Mouthable (DBP, BBP, DEHP, DIBP, DnOP, DINP, DIDP)

Test Method: CPSC-CH-C1001-09.4
 Analytical Method: Gas Chromatography with Mass Spectrometry

Specimen No.		1	2+3	4+5	Limit (mg/kg)
Test Item	CAS No.	Result (mg/kg)	Result (mg/kg)	Result (mg/kg)	
Dibutyl phthalate (DBP)	84-74-2	ND	ND	ND	1000
Benzyl butyl phthalate (BBP)	85-68-7	ND	ND	ND	1000
Di-(2-ethylhexyl) phthalate (DEHP)	117-81-7	ND	ND	ND	1000
Diisobutyl phthalate (DIBP)	84-69-5	ND	ND	ND	1000
Sum of DBP, BBP, DEHP, DIBP		ND	ND	ND	1000
Di-n-octyl phthalate (DnOP)	117-84-0	ND	ND	ND	
Diisononyl phthalate (DINP)	28553-12-0 68515-48-0	ND	ND	ND	
Diisodecyl phthalate (DIDP)	26761-40-0 68515-49-1	ND	ND	ND	
Sum of DnOP, DINP, DIDP		ND	ND	ND	1000
Conclusion		PASS	PASS	PASS	

Note:
 mg/kg (Milligrams per kilogram) = ppm (Parts per million) = 0.0001 % w/w (Percent by weight)
 LT = Less than
 ND = Not detected (Reporting Limit = 150 mg/kg)
 Composite results are based on specimen of least mass resulting in highest potential concentration.

Data Consolidation Reference:

Specimen No.	Transferred from		Date of Issue
	Report No.	Specimen No.	
1	23A-003713(A1)	1	April 27, 2023
2+3	23A-003713(A1)	2+3	April 27, 2023
4+5	23A-003713(A1)	4+5	April 27, 2023



Hangzhou (QIMA) Testing Co., Ltd. • Room 401,4-5/F, Building 1, No.1213 Huoju South Road, Puyan Subdistrict, Binjiang District, Hangzhou, China

Email: Labtesting@qima.com • Tel: (86) 571 8999 7158.

Test(s) marked with 'Ø' was subcontracted to external laboratory.

The test result(s) and conclusion(s) in this report relate only to the sample(s) as received and method /regulation section(s) tested as described herein.

If it is not further specified in the report, the decision rule for stating conformity is based on the QIMA decision rule

<https://www.qima.com/conditions-of-service#decisionRule>.

This test report may not be reproduced in whole or in part, without written approval of QIMA (Hangzhou) Testing Co., Ltd.

DETAILED RESULTS:

Regulation (EC) No. 1907/2006 REACH Annex XVII as amended, Item 51 and 52 Phthalates – Mouthable (DBP, BBP, DEHP, DIBP, DnOP, DINP, DIDP)

Test Method: CPSC-CH-C1001-09.4
 Analytical Method: Gas Chromatography with Mass Spectrometry

Specimen No.		11+12	---	---	Limit (mg/kg)
Test Item	CAS No.	Result (mg/kg)	Result (mg/kg)	Result (mg/kg)	
Dibutyl phthalate (DBP)	84-74-2	ND	---	---	1000
Benzyl butyl phthalate (BBP)	85-68-7	ND	---	---	1000
Di-(2-ethylhexyl) phthalate (DEHP)	117-81-7	157	---	---	1000
Diisobutyl phthalate (DIBP)	84-69-5	ND	---	---	1000
Sum of DBP, BBP, DEHP, DIBP		157	---	---	1000
Di-n-octyl phthalate (DnOP)	117-84-0	ND	---	---	
Diisononyl phthalate (DINP)	28553-12-0 68515-48-0	ND	---	---	
Diisodecyl phthalate (DIDP)	26761-40-0 68515-49-1	ND	---	---	
Sum of DnOP, DINP, DIDP		ND	---	---	1000
Conclusion		PASS	---	---	

Note:
 mg/kg (Milligrams per kilogram) = ppm (Parts per million) = 0.0001 % w/w (Percent by weight)
 LT = Less than
 ND = Not detected (Reporting Limit = 150 mg/kg)
 Composite results are based on specimen of least mass resulting in highest potential concentration.



SPECIMEN DESCRIPTION:

Specimen No.	Specimen Description	Location
1	Black soft plastic	Black case (black style)
2	Black plastic	Main body (black style)
3	Grey plastic	Main body (grey style)
4	Yellow plastic	Main body (yellow big style)
5	Red plastic	Main body (red style)
6	Silvery metal	Ruler hook (yellow big style)
7	Silvery metal	Rivet of ruler hook (yellow big style)
8	Silvery metal	Clip (yellow big style)
9	Silvery metal	Screw (yellow big style)
10	Silvery metal	Ruler (yellow big style)
11	Multi-color coating	Ruler (yellow big style)
12	Multi-color coating	Ruler (yellow small style)



(Hangzhou) QIMA (Hangzhou) Testing Co., Ltd. ♦ Room 401,4-5/F, Building 1, No.1213 Huoju South Road, Puyan Subdistrict, Binjiang District, Hangzhou, China

Email: Labtesting@qima.com ♦ Tel: (86) 571 8999 7158.

Test(s) marked with 'φ' was subcontracted to external laboratory.

The test result(s) and conclusion(s) in this report relate only to the sample(s) as received and method /regulation section(s) tested as described herein.

If it is not further specified in the report, the decision rule for stating conformity is based on the QIMA decision rule

[\[https://www.qima.com/conditions-of-service#decisionRule\]](https://www.qima.com/conditions-of-service#decisionRule).

This test report may not be reproduced in whole or in part, without written approval of QIMA (Hangzhou) Testing Co., Ltd.

SAMPLE PHOTO:

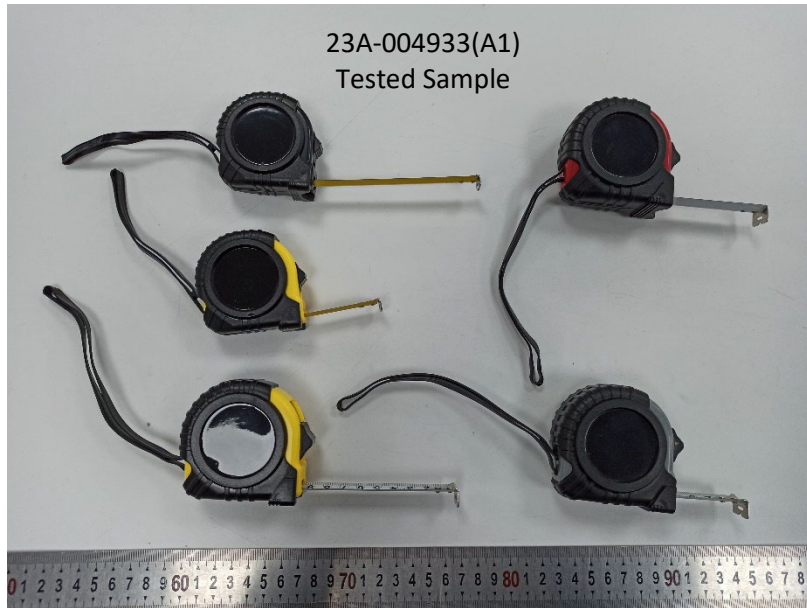

SAMPLE PHOTO:

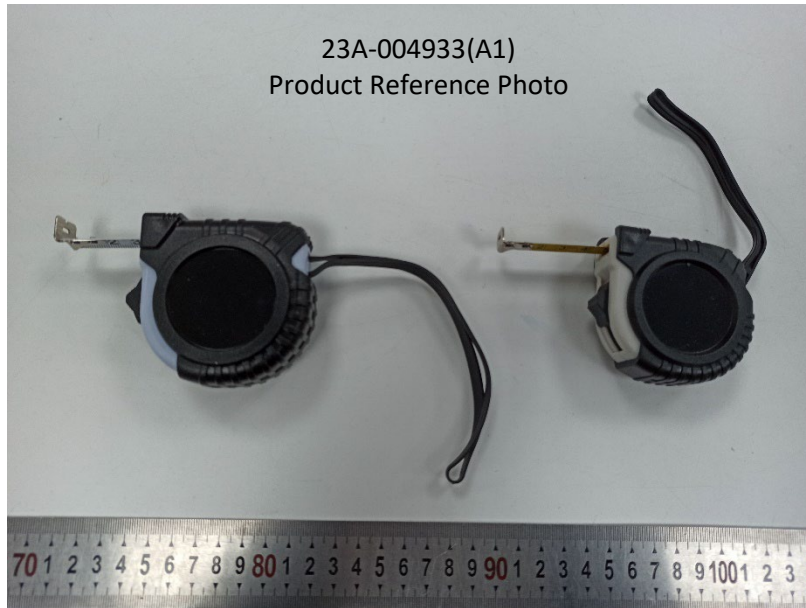

-End Report-

