



TEST REPORT

Test Report # 19A-005582-2 Date of Report Issue: September 20, 2019
 Date of Sample Received: September 18, 2019 Pages: Page 1 of 8

CLIENT INFORMATION:

Company: Mid Ocean Brands B.V.
 Address: 7/F., Kings Tower, 111 King Lam Street, Cheung Sha Wan, Kowloon, Hong Kong

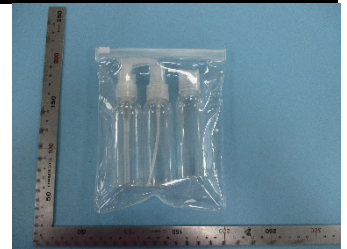

SAMPLE INFORMATION:

Product Name: 3 in 1 Travelling Bottle Set
 Style No.: - Labeled Age Grade: -
 Order No.(PO No.): - Client Request Age Grade: -
 Country of Origin: - Recommended Age Grade: -
 Country of Distribution: Europe Tested Age Grade: -
 Model No.: MO9886
 Composition/Main Material: PP.PET,PEVA,PE
 Buyer Name: Mid Ocean Brands B.V.
 Supplier Name: 100396
 Testing Period: 09/18/2019-09/20/2019

OVERALL RESULT:



Please refer to the following pages for test result summary and appropriate notes.

HANGZHOU ASIAINSPECTION TESTING TECHNOLOGY CO., LTD

Kevin Lee

Kevin Lee
Technical Manager



HANGZHOU ASIAINSPECTION TESTING TECHNOLOGY CO., LTD ♦ Email: Labtesting@qima.com ♦ Tel: (86) 571 8999 7158
5/F A2 Building ♦ No. 1213 Huoju South Road ♦ Puyan Street ♦ Binjiang District ♦ Hangzhou ♦ China

The test result(s) and conclusion(s) in this report relate to the sample(s) tested as described herein.
This test report may not be reproduced in whole or in part, without written approval of Hangzhou Asiainspection Testing Technology Co., Ltd



TEST REPORT

Test Report # 19A-005582-2 Date of Report Issue: September 20, 2019
 Date of Sample Received: September 18, 2019 Pages: Page 2 of 8

TEST RESULTS SUMMARY:

At the request of the client, the following tests were conducted:

CONCLUSION	TEST(S) CONDUCTED
PASS	Regulation (EC) No. 1907/2006 REACH Annex XVII, Item 63 Lead in Substrate Materials
PASS	Regulation (EC) No. 1907/2006 REACH Annex XVII, Item 23 Cadmium in Substrate Materials
PASS	Regulation (EC) No. 1907/2006 REACH Annex XVII as amended, Item 51 and 52 Phthalates – Mouthable (DBP, BBP, DEHP, DIBP, DnOP, DINP, DIDP)

Remark: Test results are transferred from test report no. 19A-005582-1 date: 09/20/2019



HANGZHOU ASIAINPECTION TESTING TECHNOLOGY CO., LTD ♦ Email: Labtesting@qima.com ♦ Tel: (86) 571 8999 7158
 5/F A2 Building ♦ No. 1213 Huoju South Road ♦ Puyan Street ♦ Binjiang District ♦ Hangzhou ♦ China

*The test result(s) and conclusion(s) in this report relate to the sample(s) tested as described herein.
 This test report may not be reproduced in whole or in part, without written approval of Hangzhou Asiainpection Testing Technology Co., Ltd*



DETAILED RESULTS:

Regulation (EC) No. 1907/2006 REACH Annex XVII, Item 63 Lead in Substrate Materials

Test Method: CPSC-CH-E1001-08.3 (Metal) and/or CPSC-CH-E1002-08.3 (Non-Metal)

Analytical Method: Inductively Coupled Plasma-Optical Emission Spectrometry

Specimen No.	1+2	3+4+5	6+7+8	9+10+11	---	Limit (mg/kg)
Test Item	Result (mg/kg)	Result (mg/kg)	Result (mg/kg)	Result (mg/kg)	Result (mg/kg)	
Total Lead (Pb)	ND	ND	ND	ND	---	500
Conclusion	PASS	PASS	PASS	PASS	---	

Note:

mg/kg = Milligrams per kilogram

LT = Less than

ND = Not detected (Reporting Limit = 15 mg/kg)

Composite results are based on specimen of least mass resulting in highest potential concentration.





DETAILED RESULTS:

Regulation (EC) No. 1907/2006 REACH Annex XVII, Item 23 Cadmium in Substrate Materials

Test Method: ASTM F963-17 Clause 8.3.1

Analytical Method: Inductively Coupled Plasma-Optical Emission Spectrometry

Specimen No.	1+2	3+4+5	6+7+8	9+10+11	---	Limit (mg/kg)
Test Item	Result (mg/kg)	Result (mg/kg)	Result (mg/kg)	Result (mg/kg)	Result (mg/kg)	
Total Cadmium (Cd)	ND	ND	ND	ND	---	100
Conclusion	PASS	PASS	PASS	PASS	---	

Note:

mg/kg = Milligrams per kilogram

LT = Less than

ND = Not detected (Reporting Limit = 15mg/kg)

Composite results are based on specimen of least mass resulting in highest potential concentration.



**DETAILED RESULTS:****Regulation (EC) No. 1907/2006 REACH Annex XVII as amended, Item 51 and 52 Phthalates – Mouthable (DBP, BBP, DEHP, DIBP, DnOP, DINP, DIDP)**

Test Method: CPSC-CH-C1001-09.4

Analytical Method: Gas Chromatography with Mass Spectrometry

Specimen No.		1	---	---	Limit (mg/kg)
Test Item	CAS No.	Result (mg/kg)	Result (mg/kg)	Result (mg/kg)	
Dibutyl phthalate (DBP)	84-74-2	ND	---	---	1000
Benzyl butyl phthalate (BBP)	85-68-7	ND	---	---	1000
Di-(2-ethylhexyl) phthalate (DEHP)	117-81-7	ND	---	---	1000
Diisobutyl phthalate (DIBP)	84-69-5	ND	---	---	1000
Sum of DBP, BBP, DEHP, DIBP		ND	---	---	1000
Di-n-octyl phthalate (DnOP)	117-84-0	ND	---	---	
Diisononyl phthalate (DINP)	28553-12-0 68515-48-0	ND	---	---	
Diisodecyl phthalate (DIDP)	26761-40-0 68515-49-1	ND	---	---	
Sum of DnOP, DINP, DIDP		ND	---	---	1000
Conclusion		PASS	---	---	

Note:

mg/kg (Milligrams per kilogram) = ppm (Parts per million) = 0.0001 % m/m (Percent by mass)

LT = Less than

ND = Not detected (Reporting Limit = 150 mg/kg)



**SPECIMEN DESCRIPTION:**

Specimen No.	Specimen Description	Location
1	Transparent soft plastic	Bag
2	White plastic	Hasp
3	Transparent plastic	Bottle body
4	Transparent plastic	Cap
5	White plastic	Nozzle
6	Translucent plastic	Buckle
7	Translucent plastic	Press the mouth
8	Transparent plastic	Thin tube
9	Transparent plastic	Thick tube
10	White plastic	Connect of press the mouth
11	Transparent plastic	Knob





SAMPLE PHOTO:





SAMPLE PHOTO:



-End Report-

