

## Test report

23A-012306



Verify Report

## Overall result

PASS

Please refer to the following pages for test result summary and notes.

## Client information

Client: Mid Ocean Brands B.V.  
Address: 7/F., Kings Tower, 111 King Lam Street,  
Cheung Sha Wan, Kowloon, Hong Kong

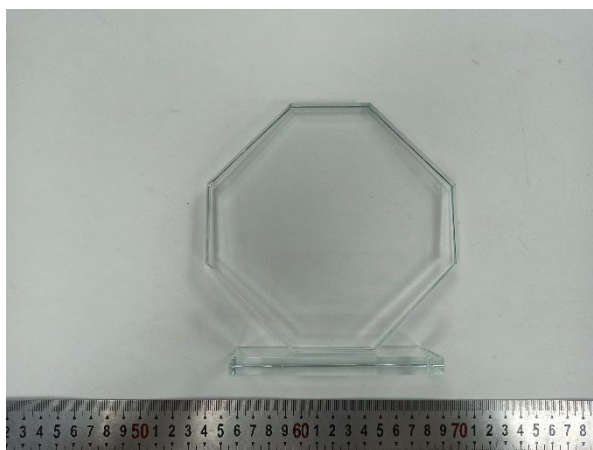

## Sample information

Description:	Crystal award in octagon shape	Labeled age grade:	-
Supplier:	118518	Tested age grade:	-
Country of origin:	-	Materials:	Glass
Country of distribution:	Europe	Buyer:	Mid Ocean Brands B.V.
Model #:	MO2135		
Quantity submitted:	1 PC		

## General information

Sample receipt date: 08-Oct-2023  
Testing period: 08-Oct-2023 to 11-Oct-2023

Report date: 11-Oct-2023

QIMA (Hangzhou) Testing Co., Ltd.

*Jeremy Xu*

Jeremy Xu

Chemical Laboratory Supervisor



Verify Report



QIMA (Hangzhou) Testing Co., Ltd.  
Room 401 4-5/F, Building 1, No.1213 Huoju South Road,  
Puyan Subdistrict, Binjiang District, Hangzhou, China

support@qima.com • ©QIMA Limited  
CS-HZ-RE001 ver1.0  
Page 1 of 5



## Result summary

At the request of the client, the following test were conducted:

Test(s) conducted	Conclusion
Regulation (EC) No. 1907/2006 REACH Annex XVII, Item 63 Lead in Substrate Materials	PASS



Verify Report



**QIMA (Hangzhou) Testing Co., Ltd.**  
Room 401 4-5/F, Building 1, No.1213 Huoju South Road,  
Puyan Subdistrict, Binjiang District, Hangzhou, China



## Detailed results

### Regulation (EC) No. 1907/2006 REACH Annex XVII, Item 63 Lead in Substrate Materials

Test Method: CPSC-CH-E1001-08.3 (Metal) and/or CPSC-CH-E1002-08.3 (Non-Metal)

Analytical Method: Inductively Coupled Plasma-Optical Emission Spectrometry

Specimen No.	1	---	---	---	---	Limit (mg/kg)
Test Item	Result (mg/kg)	Result (mg/kg)	Result (mg/kg)	Result (mg/kg)	Result (mg/kg)	
Total Lead (Pb)	ND	---	---	---	---	500
Conclusion	PASS	---	---	---	---	

**Note:**

mg/kg = Milligrams per kilogram

LT = Less than

ND = Not detected (Reporting Limit = 15 mg/kg)



Verify Report



**QIMA (Hangzhou) Testing Co., Ltd.**  
Room 401 4-5/F, Building 1, No.1213 Huoju South Road,  
Puyuan Subdistrict, Binjiang District, Hangzhou, China



## Specimen description

Specimen #	Specimen description	Location
1	Transparent glass	Main body





## Pictures

### Sample photo:

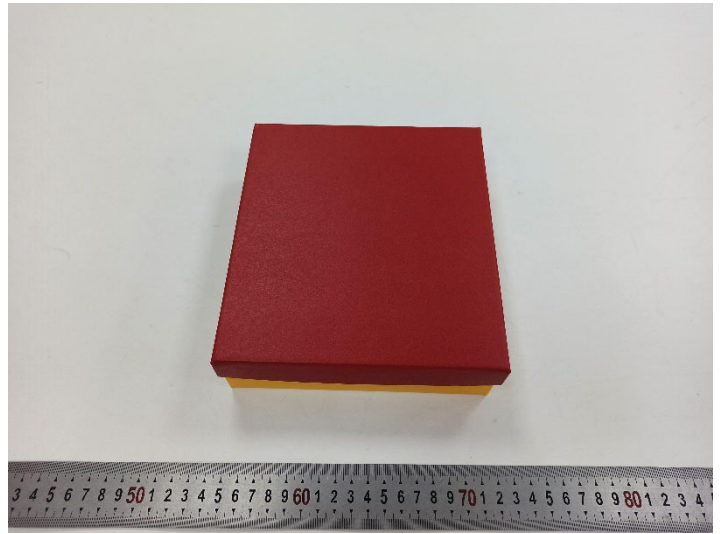

End of the report

The test result(s) and conclusion(s) in this report relate only to the sample(s) as received and the method /regulation section(s) tested as described herein. If it is not further specified in the report, the decision rule for stating conformity is based on the QIMA decision rule. (<https://www.qima.com/conditions-of-service#decisionRule>). This test report may not be reproduced in whole or in part, without the written approval of QIMA (Hangzhou) Testing Co., Ltd.



Verify Report



**QIMA (Hangzhou) Testing Co., Ltd.**  
Room 401 4-5/F, Building 1, No.1213 Huoju South Road,  
Puyan Subdistrict, Binjiang District, Hangzhou, China

support@qima.com • ©QIMA Limited  
CS-HZ-RE001 ver1.0  
Page 5 of 5