



# TEST REPORT

**Report No.** ..... : WTF23F10222497C  
**Applicant** ..... : Mid Ocean Brands B.V.  
**Address** ..... : 7/F., Kings Tower, 111 King Lam Street, Cheung Sha Wan,  
Kowloon, Hong Kong  
**Manufacturer** ..... : 114276  
**Sample Name** ..... : Aluminium cork base speaker  
**Sample Model** ..... : MO2205  
**Test Requested** ..... : Refer to next page (s)  
**Test Conclusion** ..... : **Pass** (Please refer to next pages for details)  
**Date of Receipt sample** ..... : 2023-10-18  
**Testing period** ..... : 2023-10-18 to 2023-10-27  
**Date of Issue** ..... : 2023-10-30  
**Test Result** ..... : Refer to next page (s)  
**Note** ..... : As specified by client, only test the designated sample.

**Prepared By:**

**Waltek Testing Group (Foshan) Co., Ltd.**

Address: No.13-19, 2/F., 2nd Building, Sunlink International Machinery City,  
Chencun, Shunde District, Foshan, Guangdong, China

Tel:+86-757-23811398 Fax:+86-757-23811381 E-mail:info@waltek.com.cn

Signed for and on behalf of  
Waltek Testing Group (Foshan) Co., Ltd.

Swing.Liang



Report No.: WTF23F10222497C

**Summary**

Item No.	Test Requested	Test Conclusion
1	As specified by client, determination of the released formaldehyde content in submitted sample	Pass
2	To determine the Pentachlorophenol and its salts and esters (PCP) content in the submitted sample with reference to Regulation (EU)2019/1021 and its amendment (EU)2020/784&(EU)2020/1203&(EU)2020/1204&(EU)2021/115&(EU)2021/277&(EU)2022/2291&(EU)2023/1608.	Pass

**Sample photo:**

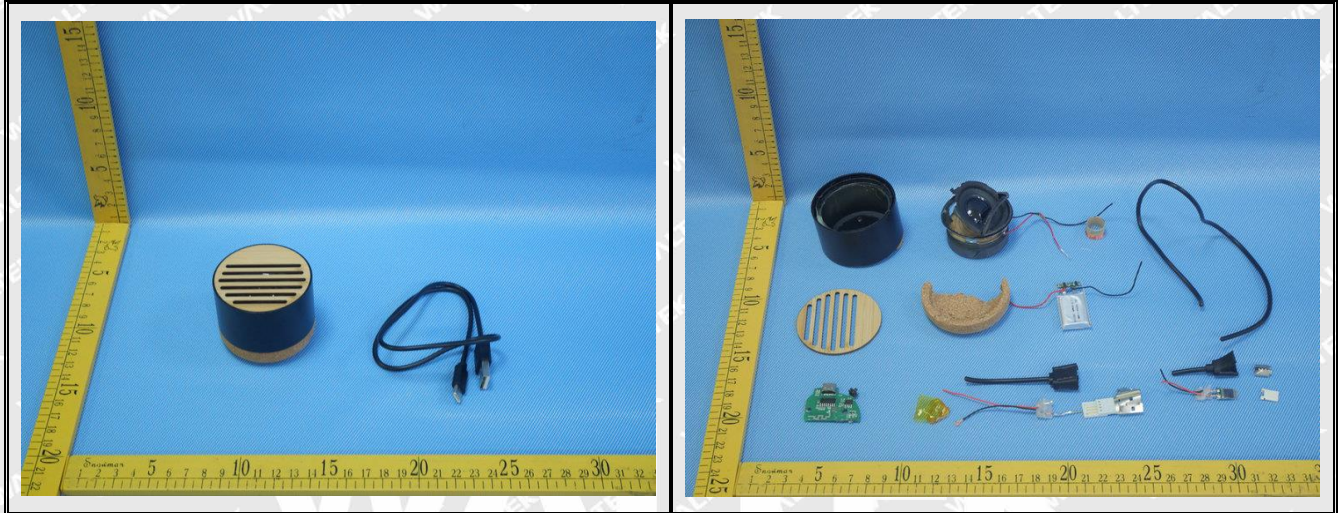



Report No.: WTF23F10222497C

**Test Results:**

**1) Formaldehyde**

Test Method: With reference to EN717-3:1996, analysis was performed by UV-VIS

Test Item	Unit	Result	MDL	Client's Limit
		No.1+No.4		
Formaldehyde (CH <sub>2</sub> O)	mg/kg	ND*	10	80
<b>Conclusion</b>	--	<b>Pass</b>	--	--

**Note:**

- ND = Not Detected or lower than limit of quantitation
- mg/kg = milligram per kilogram = ppm
- LOQ = Limit of quantitation
- "\*" = Results are calculated by the minimum weight of mixed components.

**2) Pentachlorophenol and its salts and esters (PCP)**

Test method: With reference to In-house Method, analysis was performed by GC-MS.

Test Items	Result (mg/kg)	Limit (mg/kg)	LOQ (mg/kg)
	No.1+No.4		
Pentachlorophenol and its salts and esters (PCP)	ND*	≤ 5mg/kg in substances, mixtures or articles	5
<b>Conclusion</b>	<b>Pass</b>	--	--

**Note:**

- (1) ND = Not Detected or lower than limit of quantitation
- (2) mg/kg = milligram per kilogram = ppm
- (3) LOQ = Limit of quantitation
- "\*" = Results are calculated by the minimum weight of mixed components.

**Description for Specimen:**

Specimen No.	Specimen Description
1	Brown wood plate
4	Brown cork shell





Report No.: WTF23F10222497C

**Photograph of parts tested:**

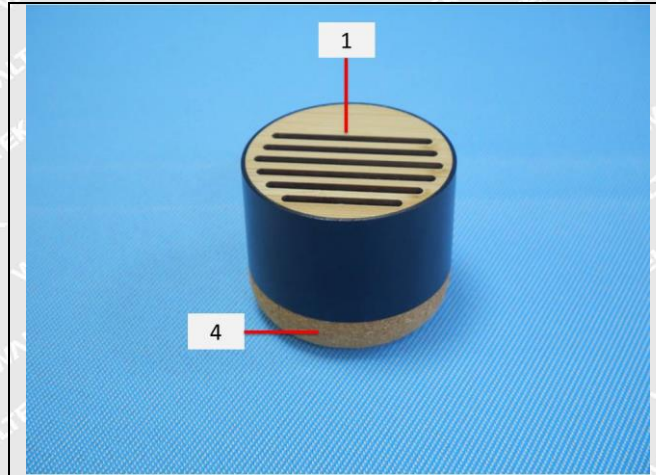

# WALTEK



Report No.: WTF23F10222497C

Remarks:

1. The results shown in this test report refer only to the sample(s) tested;
2. This test report cannot be reproduced, except in full, without prior written permission of the company;
3. The report would be invalid without specific stamp of test institute and the signatures of compiler and approver;
4. The Applicant name and Address, the sample(s) and sample information was/were provided by the applicant who should be responsible for the authenticity which Waltek hasn't verified;
5. If the report is not stamped with the accreditation recognized seal, it will only be used for scientific research, education, and internal quality control activities, and is not used for the purpose of issuing supporting data to the society.
6. The sample material information (Model No. information) is provided by client, not verified by test laboratory. The samples of reference Model No. are not tested. Test laboratory not responsible for the accuracy, appropriateness, completeness and authenticity of the information provided by client.

===== End of Report =====

# WALTEK

