

## Test report

23A-012177(A1)



Verify Report

## Overall result

PASS

Please refer to the following pages for test result summary and notes.

## Client information

Client: Mid Ocean Brands B.V.  
Address: 7/F., Kings Tower, 111 King Lam Street,  
Cheung Sha Wan, Kowloon, Hong Kong

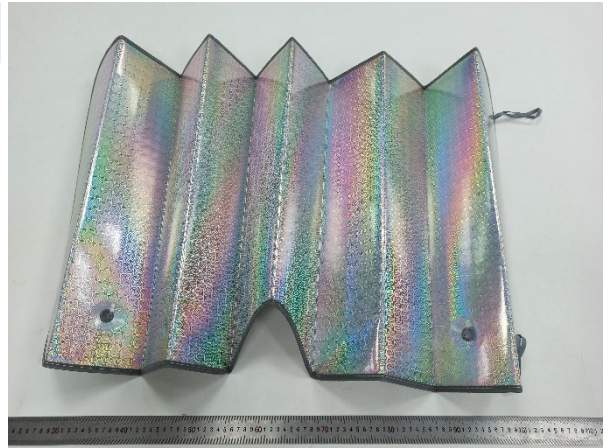

## Sample information

Description: Laser Foldable Sunshade  
SKU/style #: MO2233-16  
Supplier: 118518  
Country of origin: -  
Country of distribution: Europe  
Quantity submitted: 2 pcs

Labeled age grade: -  
Tested age grade: -  
Materials: PET,PE  
Buyer: Mid Ocean Brands B.V.

## General information

Sample receipt date: 07-Oct-2023  
Testing period: 08-Oct-2023 to 12-Oct-2023

Report date: 12-Oct-2023

QIMA (Hangzhou) Testing Co., Ltd.

Jeremy Xu  
Chemical Laboratory Supervisor

QIMA (Hangzhou) Testing Co., Ltd.

Thetis Tang  
Textile Laboratory Supervisor



Verify Report



QIMA (Hangzhou) Testing Co., Ltd.  
Room 401, 4-5/F, Building 1, No.1213 Huoju South Road,  
Puyan Subdistrict, Binjiang District, Hangzhou, China

support@qima.com • ©QIMA Limited  
CS-HZ-RE001 ver1.0  
Page 1 of 10



## Result summary

At the request of the client, the following test were conducted:

Test(s) conducted	Conclusion
Regulation (EC) No. 1907/2006 REACH Annex XVII, Item 63 Lead in Substrate Materials	PASS
Regulation (EC) No. 1907/2006 REACH Annex XVII, Item 23 Cadmium in Substrate Materials	PASS
Regulation (EC) No. 1907/2006 REACH Annex XVII, Item 50 Polycyclic Aromatic Hydrocarbon (PAH)	PASS
Regulation (EC) No. 1907/2006 REACH Annex XVII, Item 43 Azocolorants in Textiles	PASS
Regulation (EC) No. 1907/2006 REACH Annex XVII as amended, Item 51 and 52 Phthalates – Mouthable (DBP, BBP, DEHP, DIBP, DnOP, DINP, DIDP)	PASS
Colour Fastness to Rubbing	PASS



Verify Report





## Detailed results

### Regulation (EC) No. 1907/2006 REACH Annex XVII, Item 63 Lead in Substrate Materials

Test Method: CPSC-CH-E1001-08.3 (Metal) and/or CPSC-CH-E1002-08.3 (Non-Metal)  
Analytical Method: Inductively Coupled Plasma-Optical Emission Spectrometry

Specimen No.	1	2	4	5	6	Limit (mg/kg)
Test Item	Result (mg/kg)	Result (mg/kg)	Result (mg/kg)	Result (mg/kg)	Result (mg/kg)	
Total Lead (Pb)	ND	ND	ND	ND	ND	500
<b>Conclusion</b>	PASS	PASS	PASS	PASS	PASS	

Specimen No.	7	---	---	---	---	Limit (mg/kg)
Test Item	Result (mg/kg)	Result (mg/kg)	Result (mg/kg)	Result (mg/kg)	Result (mg/kg)	
Total Lead (Pb)	ND	---	---	---	---	500
<b>Conclusion</b>	PASS	---	---	---	---	

**Note:**

mg/kg = Milligrams per kilogram

LT = Less than

ND = Not detected (Reporting Limit = 15 mg/kg)





## Detailed results

### Regulation (EC) No. 1907/2006 REACH Annex XVII, Item 23 Cadmium in Substrate Materials

Test Method: ASTM F963-17 Clause 8.3.1  
Analytical Method: Inductively Coupled Plasma-Optical Emission Spectrometry

Specimen No.	1	2	4	5	6	Limit (mg/kg)
Test Item	Result (mg/kg)	Result (mg/kg)	Result (mg/kg)	Result (mg/kg)	Result (mg/kg)	
Total Cadmium (Cd)	ND	ND	ND	ND	ND	<b>100</b>
<b>Conclusion</b>	PASS	PASS	PASS	PASS	PASS	

Specimen No.	7	---	---	---	---	Limit (mg/kg)
Test Item	Result (mg/kg)	Result (mg/kg)	Result (mg/kg)	Result (mg/kg)	Result (mg/kg)	
Total Cadmium (Cd)	ND	---	---	---	---	<b>100</b>
<b>Conclusion</b>	PASS	---	---	---	---	

**Note:**

mg/kg = Milligrams per kilogram

LT = Less than

ND = Not detected (Reporting Limit = 15mg/kg)





## Detailed results

### Regulation (EC) No. 1907/2006 REACH Annex XVII, Item 50 Polycyclic Aromatic Hydrocarbon (PAH)

Test Method: AfPS GS 2019:01  
Analytical Method: Gas Chromatography with Mass Spectrometry

Specimen No.		1	4	---	---	Limit (mg/kg)
Test Item	CAS No.	Result (mg/kg)	Result (mg/kg)	Result (mg/kg)	Result (mg/kg)	
Benzo [a] pyrene (BaP)	50-32-8	ND	ND	---	---	1
Benzo [e] pyrene (BeP)	192-97-2	ND	ND	---	---	1
Benzo [a] anthracene (BaA)	56-55-3	ND	ND	---	---	1
Chrysene (CHR)	218-01-9	ND	ND	---	---	1
Benzo [b] fluroanthene (BbFA)	205-99-2	ND	ND	---	---	1
Benzo [j] fluroanthene (BjFA)	205-82-3	ND	ND	---	---	1
Benzo [k] fluroanthene (BkFA)	207-08-9	ND	ND	---	---	1
Dibenzo [a,h] anthracene (DBAhA)	53-70-3	ND	ND	---	---	1
<b>Conclusion</b>		PASS	PASS	---	---	

Note:  
mg/kg = Milligrams per kilogram  
LT = Less than  
ND = Not detected (Reporting Limit = 0.2 mg/kg)





## Detailed results

### Regulation (EC) No. 1907/2006 REACH Annex XVII, Item 43 Azocolorants in Textiles

Test Method: EN ISO 14362-1:2017, EN ISO 14362-3:2017  
Analytical Method: Gas Chromatography with Mass Spectrometry, Liquid Chromatography with Diode Array Detection / Liquid Chromatography with Mass Spectrometry

Specimen No.		3	---	---	---	Limit (mg/kg)
Test Item	CAS No.	Result (mg/kg)	Result (mg/kg)	Result (mg/kg)	Result (mg/kg)	
4-aminobiphenyl	92-67-1	ND	---	---	---	30
Benzidine	92-87-5	ND	---	---	---	30
4-chloro-o-toluidine	95-69-2	ND	---	---	---	30
2-naphtylamine	91-59-8	ND	---	---	---	30
o-Aminoazotoluene	97-56-3	ND	---	---	---	30
5-nitro-o-toluidine	99-55-8	ND	---	---	---	30
4-chloroaniline	106-47-8	ND	---	---	---	30
2,4-diaminoanisole	615-05-4	ND	---	---	---	30
4,4'-methylenedianiline	101-77-9	ND	---	---	---	30
3,3'-dichlorobenzidine	91-94-1	ND	---	---	---	30
o-dianisidine	119-90-4	ND	---	---	---	30
3,3'-dimethylbenzidine	119-93-7	ND	---	---	---	30
4,4'-methylenedi-o-toluidine	838-88-0	ND	---	---	---	30
p-cresidine	120-71-8	ND	---	---	---	30
4,4'-methylene-bis-(2-chloro-aniline)	101-14-4	ND	---	---	---	30
4,4'-oxydianiline	101-80-4	ND	---	---	---	30
4,4'-thiodianiline	139-65-1	ND	---	---	---	30
o-toluidine	95-53-4	ND	---	---	---	30
2,4-diaminotoluene	95-80-7	ND	---	---	---	30
2,4,5-trimethylaniline	137-17-7	ND	---	---	---	30
2-methoxyaniline	90-04-0	ND	---	---	---	30
4-aminoazobenzene	60-09-3	ND	---	---	---	30
<b>Conclusion</b>		PASS	---	---	---	

**Note:**

mg/kg = Milligrams per kilogram

LT = Less than

ND = Not detected (Reporting Limit = 5 mg/kg)

**Remark:**

In the case of levels per amine component less than or equal to 30 mg/kg, according to the analysis as carried out, azo colorants which can release one or more of certain listed amines by cleavage of their azo group/s were not detected in the commodity submitted.





## Detailed results

### Regulation (EC) No. 1907/2006 REACH Annex XVII as amended, Item 51 and 52 Phthalates – Mouthable (DBP, BBP, DEHP, DIBP, DnOP, DINP, DIDP)

Test Method: CPSC-CH-C1001-09.4  
Analytical Method: Gas Chromatography with Mass Spectrometry

Specimen No.		1	2	4	Limit (mg/kg)
Test Item	CAS No.	Result (mg/kg)	Result (mg/kg)	Result (mg/kg)	
Dibutyl phthalate (DBP)	84-74-2	ND	ND	ND	1000
Benzyl butyl phthalate (BBP)	85-68-7	ND	ND	ND	1000
Di-(2-ethylhexyl) phthalate (DEHP)	117-81-7	ND	ND	ND	1000
Diisobutyl phthalate (DIBP)	84-69-5	ND	ND	ND	1000
Sum of DBP, BBP, DEHP, DIBP		ND	ND	ND	1000
Di-n-octyl phthalate (DnOP)	117-84-0	ND	ND	ND	
Diisononyl phthalate (DINP)	28553-12-0 68515-48-0	ND	ND	ND	
Diisodecyl phthalate (DIDP)	26761-40-0 68515-49-1	ND	ND	ND	
Sum of DnOP, DINP, DIDP		ND	ND	ND	1000
<b>Conclusion</b>		PASS	PASS	PASS	

**Note:**

mg/kg (Milligrams per kilogram) = ppm (Parts per million) = 0.0001 % w/w (Percent by weight)

LT = Less than

ND = Not detected (Reporting Limit = 150 mg/kg)





## Detailed results

### Colour Fastness to Rubbing

Test Method: ISO 105-X12: 2016; Size of rubbing finger: 16mm dia.

Specimen No.	8	---	---	---	---	Client's requirement
Items	Result (Grade)	Result (Grade)	Result (Grade)	Result (Grade)	Result (Grade)	
Dry staining	4-5	---	---	---	---	Min. 2-3
Wet staining	4-5	---	---	---	---	Min. 2-3
Conclusion	PASS	---	---	---	---	-

Remark: Grey Scale rating is based on the 5-step scale of 1 to 5, where 1 is bad and 5 is good.







## Specimen description

Specimen #	Specimen description	Location
1	Iridescent coated plastic film	Front
2	Silvery foil with plastic film	Back
3	Grey non-woven textile	Edge
4	Transparent soft plastic	Suction cup
5	Silvery metal	Ring
6	Dull silvery metal	Eyelet
7	Dark grey soft plastic	Elastic
8	Grey non-woven textile	Raw material



Verify Report





## Pictures

### Sample photo:

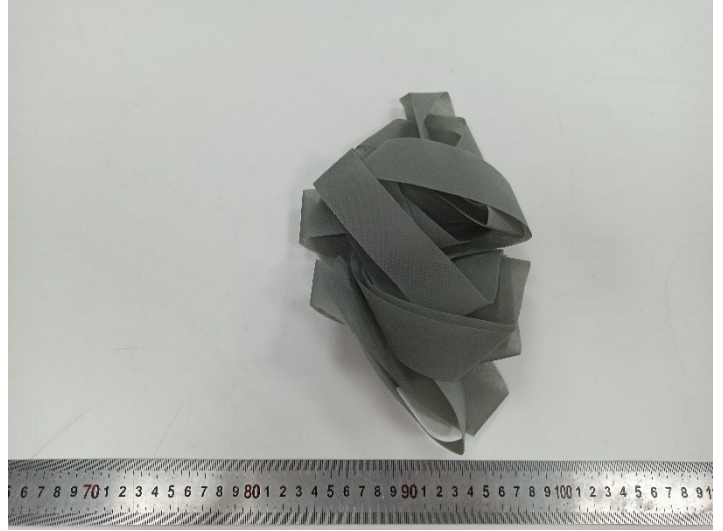
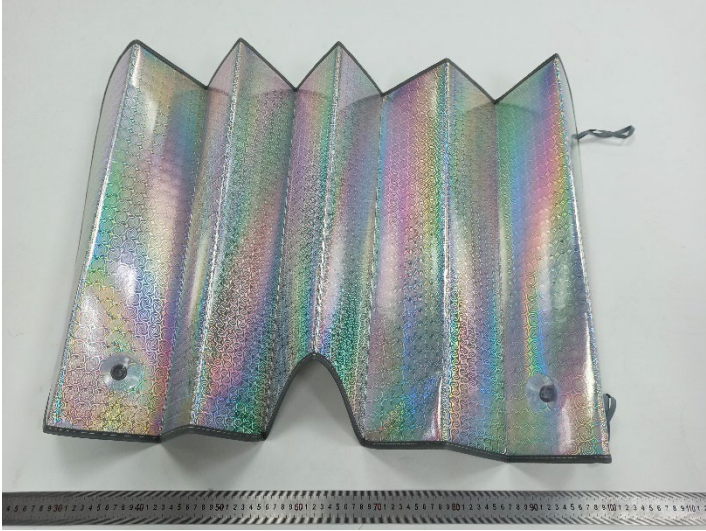

End of the report

The test result(s) and conclusion(s) in this report relate only to the sample(s) as received and the method /regulation section(s) tested as described herein. If it is not further specified in the report, the decision rule for stating conformity is based on the QIMA decision rule. (<https://www.qima.com/conditions-of-service#decisionRule>). This test report may not be reproduced in whole or in part, without the written approval of QIMA (Hangzhou) Testing Co., Ltd.



Verify Report



**QIMA (Hangzhou) Testing Co., Ltd.**  
Room 401, 4-5/F, Building 1, No.1213 Huoju South Road,  
Puyan Subdistrict, Binjiang District, Hangzhou, China

support@qima.com • ©QIMA Limited  
CS-HZ-RE001 ver1.0  
Page 10 of 10