

Test report

23A-012307



Verify Report

Overall result

PASS

Please refer to the following pages for test result summary and notes.

Client information

Client: Mid Ocean Brands B.V.
Address: 7/F., Kings Tower, 111 King Lam Street,
Cheung Sha Wan, Kowloon, Hong Kong

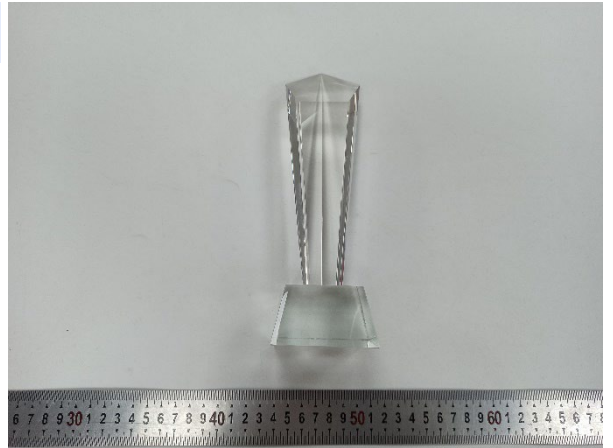

Sample information

Description: Crystal award
Supplier: 118518
Country of origin: -
Country of distribution: Europe
Model #: MO2236
Quantity submitted: 1 PC

Labeled age grade: -
Tested age grade: -
Materials: Glass
Buyer: Mid Ocean Brands B.V.

General information

Sample receipt date: 08-Oct-2023
Testing period: 08-Oct-2023 to 11-Oct-2023

Report date: 11-Oct-2023

QIMA (Hangzhou) Testing Co., Ltd.

Jeremy Xu
Chemical Laboratory Supervisor



Verify Report



QIMA (Hangzhou) Testing Co., Ltd.
Room 401, 4-5/F, Building 1, No.1213 Huoju South Road,
Puyan Subdistrict, Binjiang District, Hangzhou, China

support@qima.com • ©QIMA Limited
CS-HZ-RE001 ver1.0
Page 1 of 5



Result summary

At the request of the client, the following test were conducted:

Test(s) conducted	Conclusion
Regulation (EC) No. 1907/2006 REACH Annex XVII, Item 63 Lead in Substrate Materials	PASS



Verify Report





Detailed results

Regulation (EC) No. 1907/2006 REACH Annex XVII, Item 63 Lead in Substrate Materials

Test Method: CPSC-CH-E1001-08.3 (Metal) and/or CPSC-CH-E1002-08.3 (Non-Metal)
Analytical Method: Inductively Coupled Plasma-Optical Emission Spectrometry

Specimen No.	1	---	---	---	---	Limit (mg/kg)
Test Item	Result (mg/kg)	Result (mg/kg)	Result (mg/kg)	Result (mg/kg)	Result (mg/kg)	
Total Lead (Pb)	ND	---	---	---	---	500
Conclusion	PASS	---	---	---	---	

Note:

mg/kg = Milligrams per kilogram

LT = Less than

ND = Not detected (Reporting Limit = 15 mg/kg)





Specimen description

Specimen #	Specimen description	Location
1	Transparent glass	Main body



Verify Report





Pictures

Sample photo:

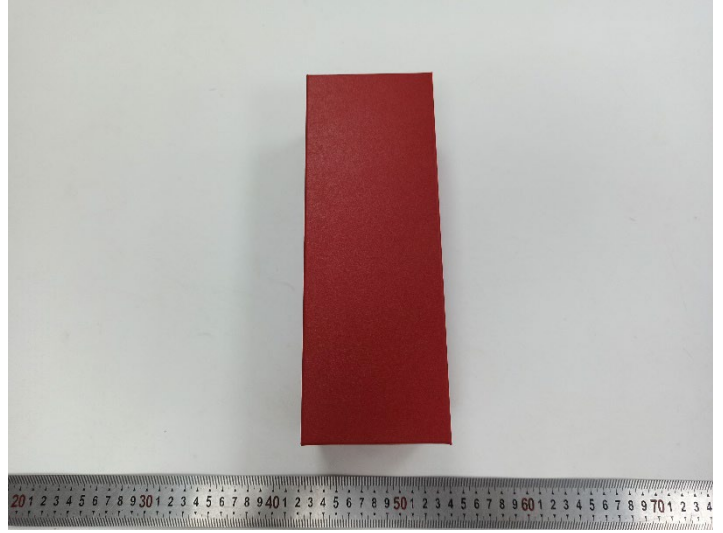
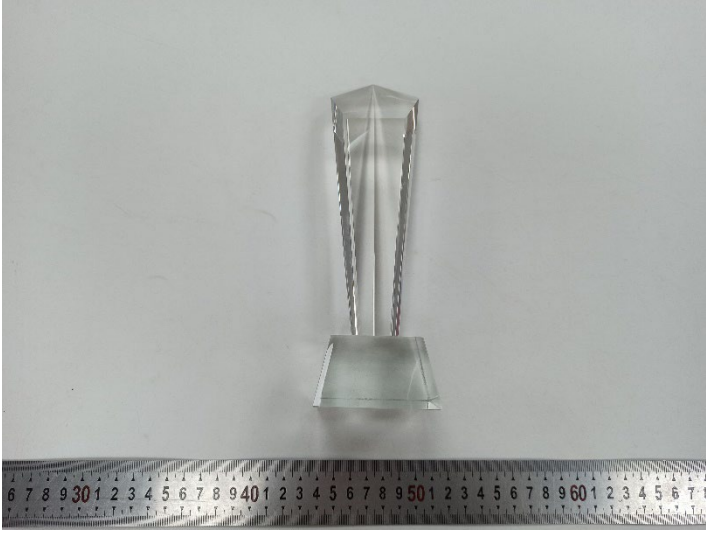

End of the report

The test result(s) and conclusion(s) in this report relate only to the sample(s) as received and the method /regulation section(s) tested as described herein. If it is not further specified in the report, the decision rule for stating conformity is based on the QIMA decision rule. (<https://www.qima.com/conditions-of-service#decisionRule>). This test report may not be reproduced in whole or in part, without the written approval of QIMA (Hangzhou) Testing Co., Ltd.



Verify Report



QIMA (Hangzhou) Testing Co., Ltd.
Room 401 4-5/F, Building 1, No.1213 Huoju South Road,
Puyan Subdistrict, Binjiang District, Hangzhou, China

support@qima.com • ©QIMA Limited
CS-HZ-RE001 ver1.0
Page 5 of 5