



中国认可
国际互认
检测
TESTING
CNAS L6478



TEST REPORT

Reference No. : WTF17F1196467C

Applicant : Mid Ocean Brands B.V.

Address : Unit 201 2/F., Laford Centre, 838 Lai Chi Kok Road, Cheung Sha Wan, Kowloon, Hong Kong.

Manufacturer : 114912

Sample Name : Buttons metal paper inlay, Buttons metal paper inlay, Fridge magnet w bottle opener, Keychain plastic paper inlay, Keychain plastic paper inlay, Keychain with bottle opener, Mirror badge metal paper inlay

Model No. : MO9329, 9330, 9331, 9332, 9333, 9334, 9335

Test Requested : 1) Determination of Lead content in the submitted sample in accordance with REACH regulation Annex XVII Entries 63 (EC) No. 1907/2006 and the amendment No. 836/2012 and (EU) 2015/628
2) Determination of Cadmium content in the submitted sample in accordance with REACH regulation Annex XVII Entries 23 (EC) No. 1907/2006 and the amendment No. 552/2009, No. 494/2011, No. 835/2012 and (EU) 2016/217

Test Method : Please refer to next page (s)

Test Conclusion : Please refer to next page (s)

Date of Receipt sample : 2017-11-28

Date of Test : 2017-11-28 to 2017-12-01

Date of Issue : 2017-12-01

Test Result : Please refer to next page (s)

Remarks:

The results shown in this test report refer only to the sample(s) tested, this test report cannot be reproduced, except in full, without prior written permission of the company. The report would be invalid without specific stamp of test institute and the signatures of reporter and reviewer.

Prepared By:

Waltek Services (Foshan) Co., Ltd.

Address: No. 13-19, 2/F, 2nd Building, Sunlink International Machinery City, Chencun Town, Shunde

District, Foshan, Guangdong, China

Tel : +86-757-23811398

Fax: +86-757-23811381

Compiled by:

Swing.Liang

Swing.Liang /Project Engineer



Dino Zhang

Dino Zhang /Lab Manager

**Test Result:****1) Lead (Pb)**

Test Method: With reference to IEC 62321-5:2013, the analysis was performed by ICP-OES.

Test Item	MDL (mg/kg)	Results (mg/kg)		Limit (mg/kg)
		No.1	No.2	
Lead(Pb)	2	ND	ND	500
Conclusion	--	Pass	Pass	--

Test Item	MDL (mg/kg)	Results (mg/kg)		Limit (mg/kg)
		No.3	No.4	
Lead(Pb)	2	ND	ND	500
Conclusion	--	Pass	Pass	--

Test Item	MDL (mg/kg)	Results (mg/kg)		Limit (mg/kg)
		No.5	No.6	
Lead(Pb)	2	ND	ND	500
Conclusion	--	Pass	Pass	--

Test Item	MDL (mg/kg)	Results (mg/kg)		Limit (mg/kg)
		No.7	No.8	
Lead(Pb)	2	ND	ND	500
Conclusion	--	Pass	Pass	--

Note:

- (1) mg/kg = milligram per kilogram
- (2) ND = Not Detected (lower than MDL)
- (3) MDL = Method Detection Limit
- (4) Limit of Lead was quoted from REACH regulation Annex XVII Item 63 (EC) No. 1907/2006 and the amendment No. 836/2012 and (EU) 2015/628.



2) Cadmium (Cd)

Test Method: With reference to IEC 62321-5:2013, the analysis was performed by ICP-OES.

Test Item	MDL (mg/kg)	Results (mg/kg)		
		No.2	No.3	No.4
Cadmium(Cd)	2	ND	ND	ND
Conclusion	--	Pass	Pass	Pass

Note:

- (1) mg/kg = milligram per kilogram
- (2) ND = Not Detected (lower than MDL)
- (3) MDL = Method Detection Limit
- (4) Limit of Cadmium according to REACH regulation Annex XVII Item 23 (EC) No. 1907/2006 and the amendment No. 552/2009, No. 494/2011 and No. 835/2012 and (EU) 2016/217.

Category	Limit (mg/kg)
Wet paint	100
Surface coating	1000
Plastic	100
Metal parts of jewellery and hair accessories	100

Test Specimen Description:

- No.1: Silvery metal fibula
- No.2: Transparent plastic film
- No.3: White plastic part
- No.4: White plastic part
- No.5: Silvery metal ring
- No.6: Silvery metal chain
- No.7: Silvery glass mirror
- No.8: Brown paper board

WALTEK



Sample photo:

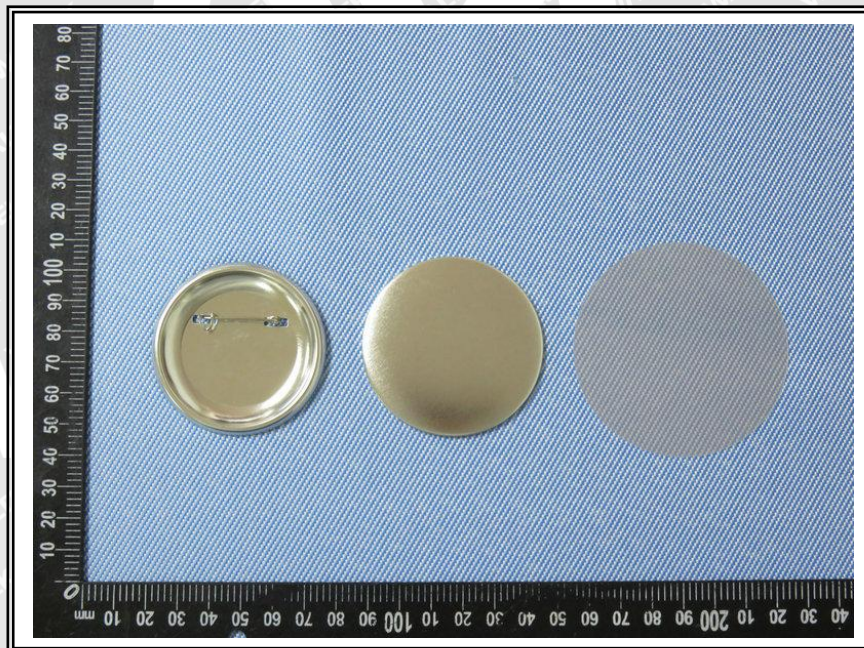
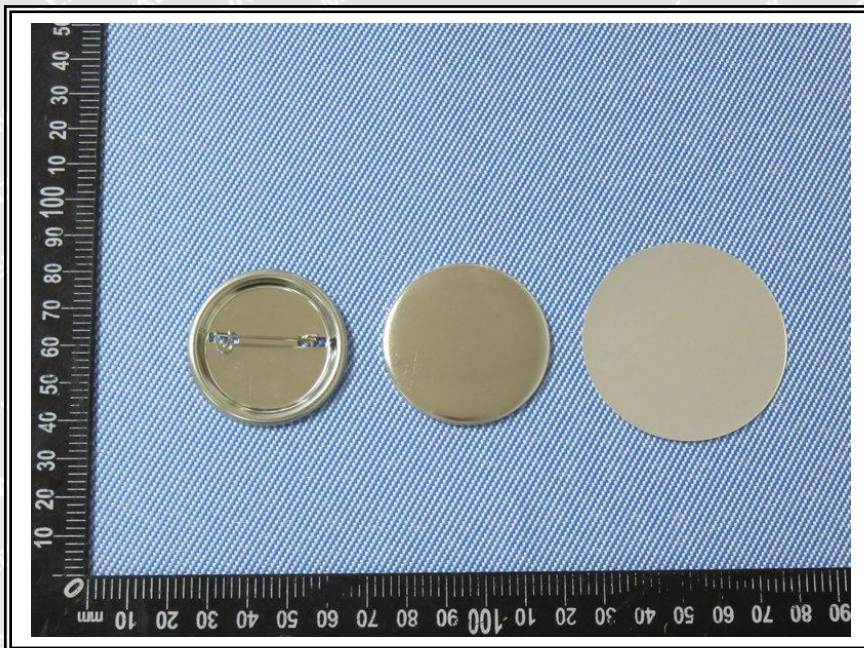

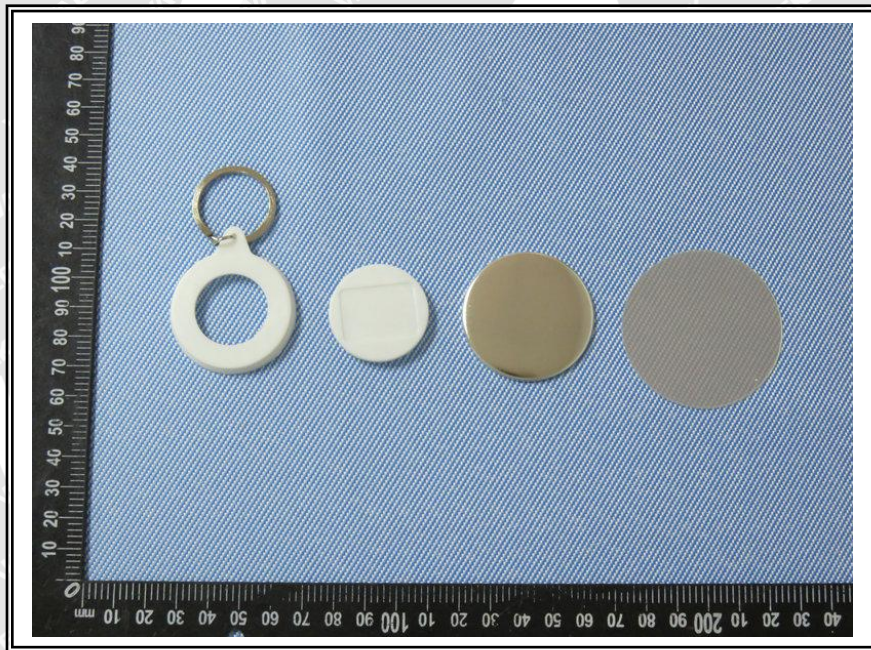
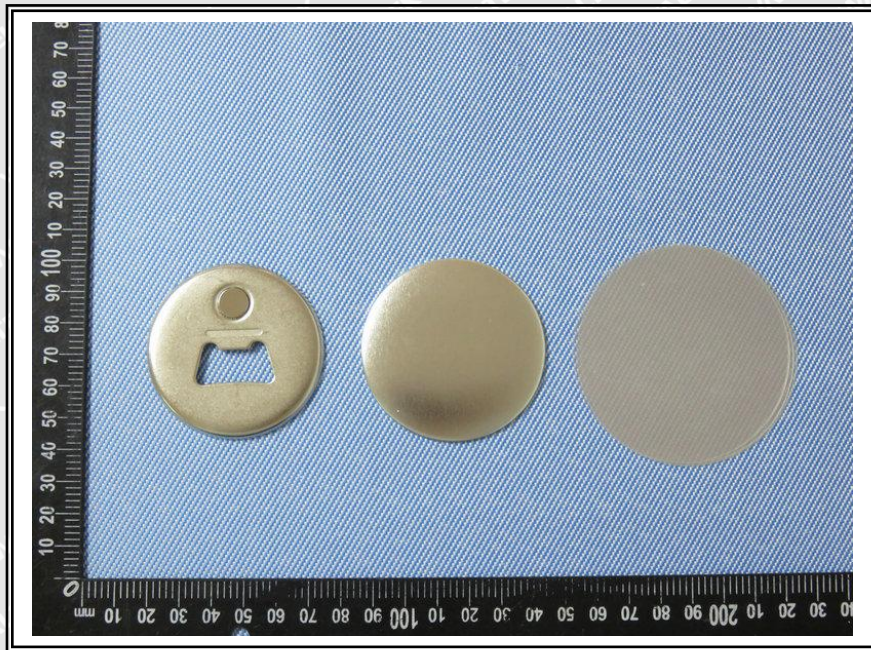

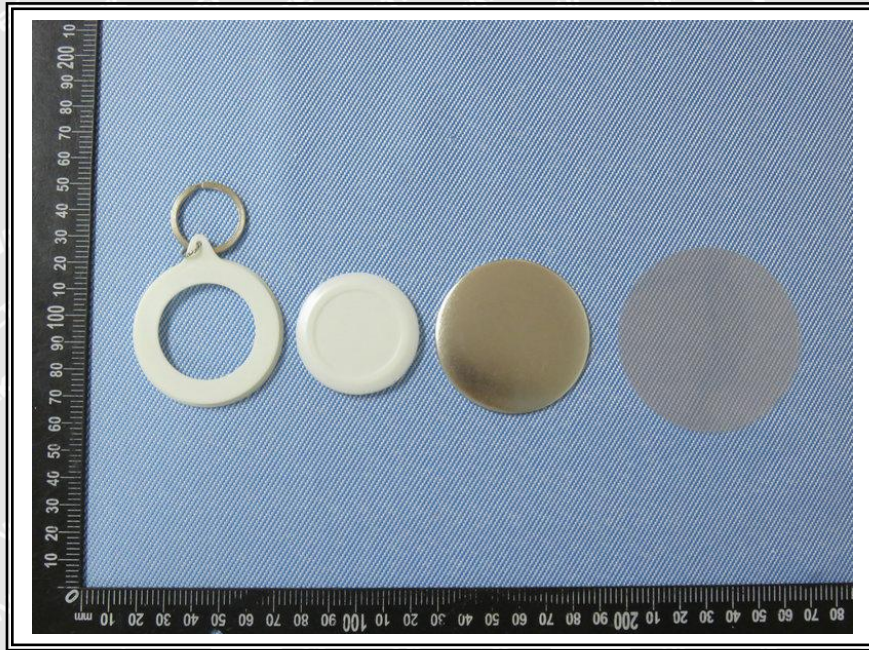

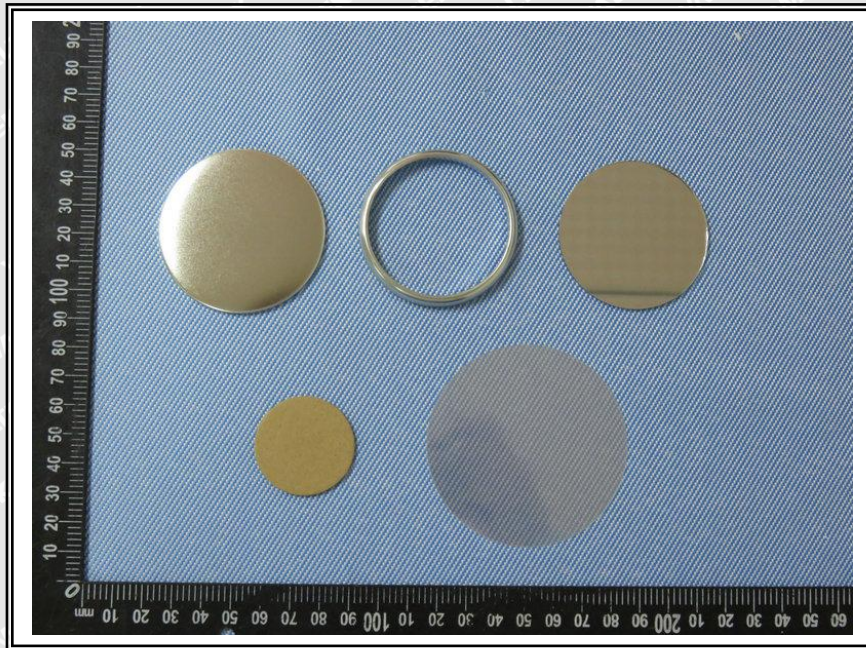

Photographs of parts tested:

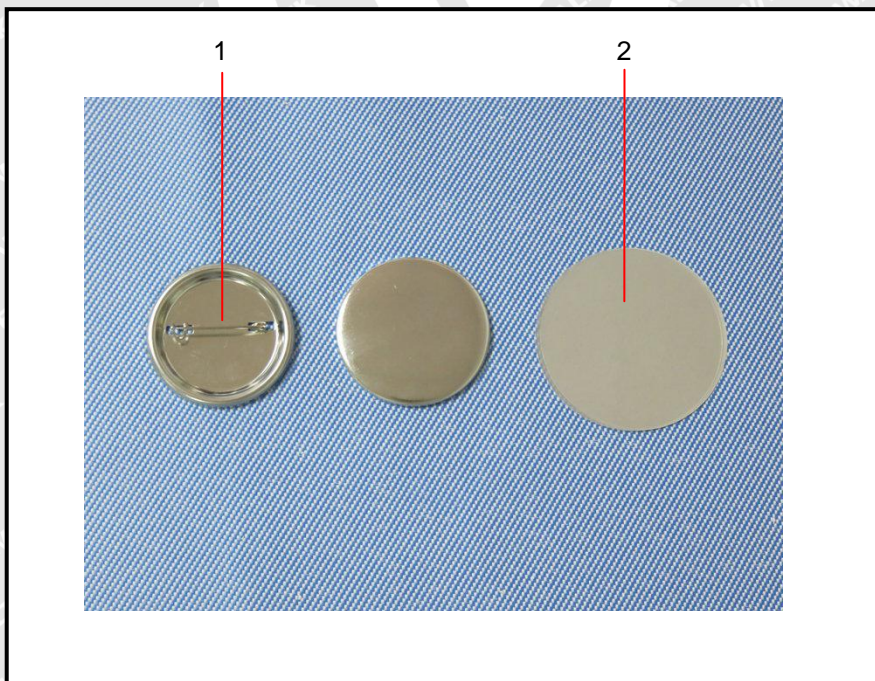

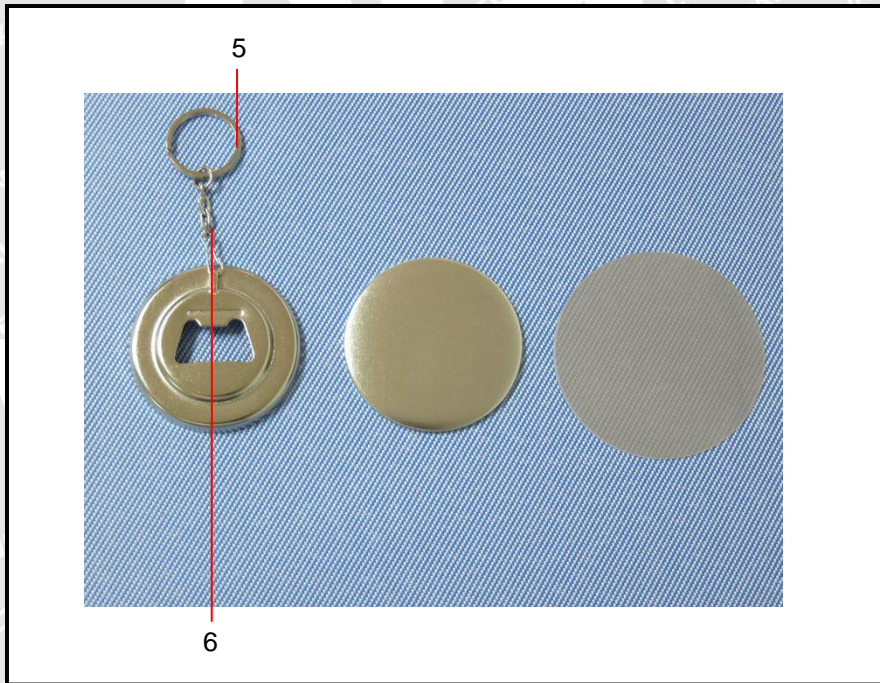
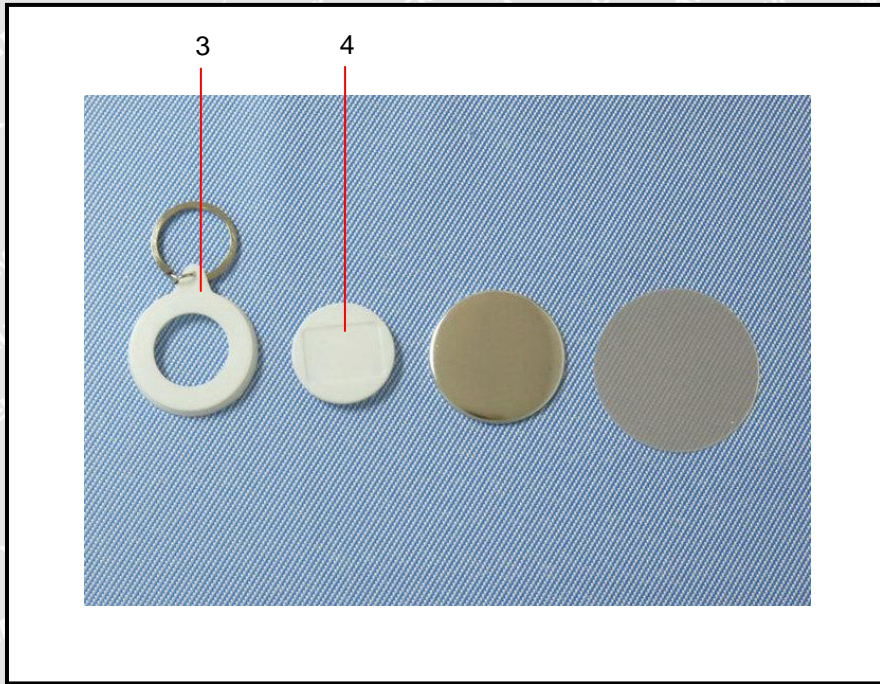

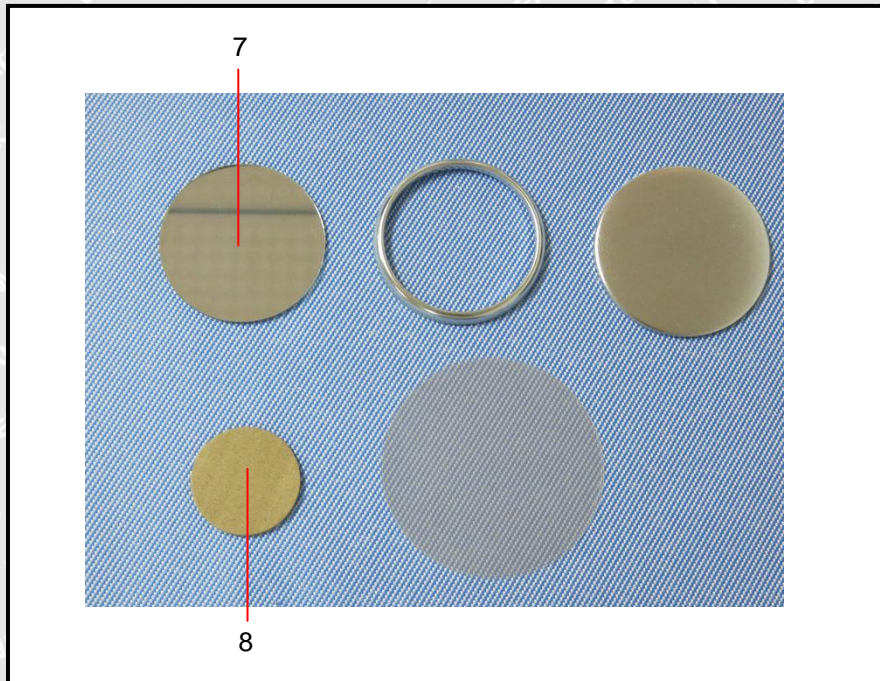

==== End of Report ====

WALTEK